

LOUISIANA UNIFORM CRASH REPORT

CRASH INFORMATION

2021000016

<input type="checkbox"/> Secondary Crash		<input type="checkbox"/> Photos Taken		<input type="checkbox"/> Videos Taken		Rev. 2024-1		Case #		L-080808-26		Page 1 of 15			
Number of Motorists 4		Number of Non-Motorists 0		Non-Fatally Injured Persons 0		Fatalities 0		Total Injuries and Fatalities 0		Vehicles Involved 2		Troop			
Investigating Agency LSP (Troop A)				Division		Parish Orleans		City New Orleans		Latitude 29.952098° N		Longitude 90.078987° W			
CRASH TIME INFORMATION															
Crash Date/Time 02/21/2021 1449		Police Notified Date/Time 02/21/2021 1515		Police Arrived Date/Time 02/21/2021 1515		Roadway Cleared Date/Time 02/21/2021 1515		On Scene Investigation Completed Date/Time 02/21/2021 1515							
ROAD INFORMATION															
Highway <input checked="" type="checkbox"/> Not applicable				Road FRERET ST											
Distance/Direction From Intersection <input checked="" type="checkbox"/> Not applicable				Intersecting Road <input checked="" type="checkbox"/> Crash was at an intersection POYDRAS											
LOCATION INFORMATION															
Road Classification 104		Road Subtype 100		Property Ownership 100		Trafficway Characteristics 100		Number of Intersection Approaches 2		Traffic Flow Direction S					
100 Interstate 101 US highway 102 State highway 103 Parish road 104 City street 200 Off road/private property		100 Mainline 200 On-ramp 201 Off-ramp 300 Frontage/service 970 Not applicable		100 Public property 200 Private property		100 Trafficway, on road 101 Trafficway, not on road 200 Non-trafficway		1 Not an intersection 2 Two 3 Three 4 Four 5 Five or more		X Not applicable (not a divided highway) N North W West S South E East					
INVESTIGATING OFFICER															
Rank Tester		First Name Test				Middle Name Q		Last Name User				Suffix			
Badge # 1234		Printed Name eric				Signature eric									
CRASH CIRCUMSTANCES AND CONDITIONS															
First Harmful Event 201				Location of First Harmful Event 104		Manner of Crash 501									
Non-Collision 100 Cargo/equipment loss or shift 101 Fell/jumped from motor vehicle 102 Fire/explosion 103 Immersion, full or partial 104 Jackknife 105 Overturn/rollover 106 Thrown or falling object 198 Other non-collision harmful event				Collision with Non-Fixed Object 200 Collision with animal (live) 201 Collision with motor vehicle in transport 202 Collision with parked motor vehicle 203 Collision with pedalcycle (including bicycles) 204 Collision with pedestrian 205 Collision with railway vehicle (train, engine) 206 Collision with object at rest from MV in transport 207 Collision with falling/shifting cargo or anything set in motion by MV 208 Collision with work zone/maintenance equipment 209 Collision with farm equipment 297 Collision with other non-motorist 298 Collision with other non-fixed object		Collision with Fixed Object 300 Collision with bridge overhead structure 301 Collision with bridge pier or support 302 Collision with bridge rail 303 Collision with cable barrier 304 Collision with concrete traffic barrier 305 Collision with culvert 306 Collision with curb 307 Collision with ditch 308 Collision with embankment 309 Collision with fence 310 Collision with guardrail end terminal 311 Collision with guardrail face 312 Collision with impact attenuator/crash cushion 313 Collision with mailbox 314 Collision with traffic sign support 315 Collision with traffic signal support 316 Collision with tree (standing) 317 Collision with utility pole/light support 396 Collision with other post, pole, or support 397 Collision with other traffic barrier 398 Collision with other fixed object (wall, building, tunnel, etc.) 399 Collision with unknown fixed object		300 Gore 101 In parking lane or zone 102 Median 103 Off roadway, location unknown 104 On roadway 105 On shoulder, left side 106 On shoulder, right side 107 Outside road/right-of-way 108 Roadside 109 Separator/traffic island 999 Unknown		Relation to Junction 000 000 Not an interchange area 100 Acceleration or deceleration lane 101 Crossover related 102 Driveway access or related 103 Entrance/exit ramp or related 104 Intersection or related 106 Railway grade crossing 107 Shared-use path or trail 108 Through roadway 980 Other location within an interchange area (median, shoulder, and roadside) 999 Unknown		Contributing Factor Primary 101 Secondary 100 100 Violations 101 Movement prior to crash 102 Vision obstructions 103 Driver condition 104 Vehicle condition 105 Road surface 106 Roadway condition 107 Lighting condition 108 Weather condition 109 Traffic control 110 Non-motorist condition 111 Non-motorist action 970 Not applicable		200 Front to front - head on 300 Front to rear - rear end 400 Backing - rear to front 401 Backing - rear to rear 402 Backing - rear to side 502 Sideswipe - opposite direction 505 Sideswipe - same direction 980 Other 999 Unknown	
				Intersection Geometry 102 100 Angled / skewed 101 Roundabout / traffic circle 102 Perpendicular 970 Not applicable		Intersection Traffic Control 000 000 No controls 100 Signalized 101 Stop -all way 102 Stop -partial 103 Yield 970 Not applicable		School Bus Relation 000 000 No 100 Yes, school bus directly involved 101 Yes, school bus indirectly involved							
CRASH REPORT - CRASH SUMMARY															

CRASH INFORMATION

Rev. 2024-1

Case #

L-080808-26

Page

2

of

15

CRASH CONDITIONS																			
Roadway Surface Condition		000	Light Condition		100	Weather Conditions		000	Environmental Conditions		000								
000 Dry			100 Daylight			000 Clear			000 None										
100 Ice/Frost			200 Dawn/dusk			100 Blowing sand, soil, dirt			100 Animal(s)										
101 Mud, dirt, gravel			300 Dark - continuous street lights			101 Blowing snow			101 Debris										
102 Oil			301 Dark - street lights at intersection only			102 Cloudy			102 Glare										
103 Sand			302 Dark - not lighted			103 Fog, smog, smoke			103 Non-highway work										
104 Slush			399 Dark - unknown lighting			104 Freezing rain or freezing drizzle			104 Obstructed crosswalks										
105 Snow			980 Other			105 Rain			105 Obstruction in roadway										
106 Water (standing,moving)			999 Unknown			106 Severe crosswinds			106 Overhead clearance limited										
107 Wet						107 Sleet or hail			107 Prior crash										
980 Other						108 Snow			108 Prior non-recurring incident										
999 Unknown						980 Other			109 Regular congestion										
						999 Unknown			110 Related to a bus stop										
									111 Road surface condition (wet, icy, snow, slush, etc.)										
WORK ZONE CRASH INFORMATION																			
Work Zone Relation		000	Work Zone Location		970	Work Zone Type		970	Work Zone Circumstances		970	Worker(s) Present		970	Law Enforcement Present		970		
000 No			100 Before the first work zone warning sign			100 Lane closure			100 Back of queue			000 No			000 No				
100 Yes			101 Advance warning area			101 Lane shift / crossover			101 Congestion (dense & slow traffic), typical			100 Yes			100 Yes				
999 Unknown			102 Transition area			102 Work on shoulder or median			102 Heavy (dense & fast traffic)			970 Not applicable			970 Not applicable				
			103 Activity area			103 Intermittent or moving work			103 Congestion (dense & slow traffic), not typical			999 Unknown			970 Not applicable				
			104 Termination area			970 Not applicable			104 Traffic control device malfunction						999 Unknown				
			970 Not applicable			980 Other type of work zone			105 Free flow (light & fast traffic)										
			999 Unknown			999 Unknown			980 Other										
									970 Not applicable										
									999 Unknown										
REVIEWING OFFICER																			
Rank		First Name				Middle Name		Last Name			Suffix								
		Eric						Newman											
WITNESS #										WITNESS #									
Name					Name														
First Middle Last Suffix					First Middle Last Suffix														
Address					Address														
City			State		Postal Code		City			State		Postal Code							
Phone Number			Age		Sex		Phone Number			Age		Sex							
NON-VEHICULAR PROPERTY DAMAGE										PROPERTY #									
Property Type		Damage Severity		Owner Name				<input type="checkbox"/> Unknown		Owner Phone Number				<input type="checkbox"/> Not Collected					
Owner Address														<input type="checkbox"/> Unknown					
Street														City		State		Postal Code	
NON-VEHICULAR PROPERTY DAMAGE										PROPERTY #									
Property Type		Damage Severity		Owner Name				<input type="checkbox"/> Unknown		Owner Phone Number				<input type="checkbox"/> Not Collected					
Owner Address														<input type="checkbox"/> Unknown					
Street														City		State		Postal Code	
NON-VEHICULAR PROPERTY DAMAGE										PROPERTY #									
Property Type		Damage Severity		Owner Name				<input type="checkbox"/> Unknown		Owner Phone Number				<input type="checkbox"/> Not Collected					
Owner Address														<input type="checkbox"/> Unknown					
Street														City		State		Postal Code	
PROPERTY DAMAGE CODES																			
Property Type										Damage Severity									
100 Private property										100 Light (less than \$500)									
200 Bridge overhead structure										101 Moderate (between \$500 and \$10,000)									
201 Bridge pier or support										102 Severe (over \$10,000)									
202 Bridge rail																			
300 Cable barrier																			
301 Concrete traffic barrier																			
302 Guardrail end terminal																			
303 Guardrail face																			
304 Impact attenuator/crash cushion																			
398 Other traffic barrier																			
400 Traffic sign support																			
401 Traffic signal support																			
402 Utility pole/light support																			
598 Other state property																			
980 Other																			

LOUISIANA UNIFORM CRASH REPORT
VEHICLE INFORMATION

2021000016

Motor Vehicle #		Rev. 2024-1		Case #	L-080808-26	Page	3	of	15
DESCRIPTION AND INFORMATION									
<input type="checkbox"/> Check if this vehicle had no driver	Hit and Run 000 No, did not leave scene 100 Yes, driver and vehicle left scene 101 Yes, only driver left scene	000	Vehicle Type 100 Motor vehicle in transport 101 Parked motor vehicle 102 Working vehicle / equipment	100	Vehicle Body Type Passenger Vehicles 100 Passenger car 101 Passenger van / Minivan (less than 9 seats) 102 (Sport) utility vehicle Construction / Farm Equipment 200 Construction equipment (backhoe, bulldozer, etc.) 201 Farm equipment (tractor, combine, harvester, etc.) Cycle / Off Road / Recreation 300 2-wheeled motorcycle 301 3-wheeled motorcycle 302 Moped or motorized bicycle 303 All-terrain vehicle / all-terrain cycle (ATV / ATC) 304 Golf Cart 305 Snowmobile 306 Low Speed Vehicle 307 Recreational off-highway vehicles (ROV) 308 Autocycle Trucks 400 Single unit truck 401 Truck tractor 498 Other truck Large Passenger Vehicle 500 Motor home 501 Passenger van (9-15 seats) 502 Passenger van (16+ seats) 503 Large limo 504 Mini-bus Other 980 Other				
VIN 75GGQ4775K5795549 <input type="checkbox"/> Unknown									
Model Year <input type="checkbox"/> Unknown 2019	Make Other	Model Other	Color Unknown						
License Plate <input type="checkbox"/> Missing State LA <input type="checkbox"/> Unknown Number PP495994 <input type="checkbox"/> Unknown Year <input type="checkbox"/> Unknown	<input checked="" type="checkbox"/> Non-expiring								
Owner Name <input type="checkbox"/> Same as driver <input type="checkbox"/> Unknown Jiffirso Parish									
Owner Address <input type="checkbox"/> Same as driver <input type="checkbox"/> Unknown 4907 Jefferson #A Highway Jefferson LA 71121 Street City State Postal Code									
Insurance <input type="checkbox"/> Uninsured at time of crash Company Old Ripeblik Is. Ko. <input type="checkbox"/> Unknown Phone # <input checked="" type="checkbox"/> Unknown NAIC # <input checked="" type="checkbox"/> Unknown Policy # MWTB47494 <input type="checkbox"/> Unknown Expiration Date 10/1/2021 <input type="checkbox"/> Unknown									
958									
TOWING									
Damage Extent 100 000 None 100 Minor damage 101 Functional damage 102 Disabling damage 990 Vehicle not at scene	Initial Point of Contact 6 7 8 9 10 11 12 5 4 3 2 1 <input type="checkbox"/> 000 Non-collision <input type="checkbox"/> 001 Vehicle not at scene <input type="checkbox"/> 100 Top <input type="checkbox"/> 113 Undercarriage <input type="checkbox"/> 114 Cargo Loss <input type="checkbox"/> 999 Unknown		Damaged Areas 6 7 8 9 10 11 12 5 4 3 2 1 <input type="checkbox"/> 001 Vehicle not at scene <input type="checkbox"/> 002 No damage <input type="checkbox"/> 100 Top <input type="checkbox"/> 113 Undercarriage		Tow Status 000 000 Not towed 100 Towed, but not due to disabling damage 101 Towed (or will be towed) due to disabling damage Towed By <input type="checkbox"/> Unknown		Tow Authority 970 100 Owner 101 Law enforcement 970 Not applicable 980 Other		
MOTOR VEHICLE CIRCUMSTANCES									
Vehicle Usage 198 000 No special function 100 Bus - school (public or private) 101 Bus - childcare / daycare 102 Bus - transit / commuter 103 Bus - charter / tour 104 Bus - intercity 105 Bus - shuttle 198 Bus - other 200 Farm vehicle 201 Fire truck 202 Highway / maintenance 203 Mail carrier 204 Military 205 Ambulance 206 Police 207 Public utility 208 Non-transport emergency services vehicle 209 Safety service patrols - incident response 210 Other incident response 211 Rental truck (over 10,000 lbs) 212 Towing - incident response 213 Truck acting as crash attenuator 214 Taxi 215 Vehicle used for electronic ride-hailing (transportation network company)		Vehicle Maneuver 100 100 Going straight 101 Backing 102 Merging 103 Making U-turn 104 Negotiating a curve 106 Turning left 107 Turning right 108 Traveling wrong way		Vehicle Maneuver Reason 000 000 Normal movement 100 To avoid other vehicle 101 To avoid non-motorist 102 To avoid animal 198 To avoid other object 200 Passing 201 Vehicle out of control, not passing 202 Vehicle out of control, passing 203 For traffic control 204 Due to congestion 205 Due to prior crash (collision) 206 Due to driver condition		Direction of Travel Before Crash 100 000 Not on roadway 001 In roadway but not in motion 002 Not on trafficway 100 Northbound 300 Eastbound 500 Southbound 700 Westbound 999 Unknown			

LOUISIANA UNIFORM CRASH REPORT
VEHICLE INFORMATION

2021000016

Motor Vehicle # 1		Rev. 2024-1		Case # L-080808-26		Page 4 of 15	
MOTOR VEHICLE CIRCUMSTANCES							
Skidmark Data (Feet)		Distance Traveled After Impact (Feet) <input checked="" type="checkbox"/> Unknown		Contributing Defects		000	
Front Left	Front Right	<input type="checkbox"/> Not applicable or measured <input checked="" type="checkbox"/> Unknown		Vehicle Lighting		100	
				000 Headlights off 100 Headlights on 101 Daytime running lights 999 Unknown			
Rear Left	Rear Right						
Traffic Control Device Types and Statuses							
Traffic Control Device Types		Devices Present		Devices Inoperative or Missing			
000 None	300 Flashing railroad crossing (may include gates)	1 000	1 000				
100 Person (including flagger, law enforcement, crossing guard, etc)	301 Flashing school zone signal	2	2				
200 Bicycle crossing sign	302 Flashing traffic control signal	3	3				
201 Curve Ahead warning sign	303 Lane use control signal	4	4				
202 Intersection Ahead warning sign	304 Ramp meter signal						
203 Pedestrian crossing sign	305 Traffic control signal						
204 Railroad crossing sign	398 Other signal						
205 Reduce Speed Ahead warning sign	400 Bicycle crossing						
206 School zone sign	401 Pedestrian crossing						
207 Stop sign	402 Railroad crossing						
208 Yield sign	403 School zone						
298 Other warning sign	404 Yellow no passing line						
	405 White or yellow dash line						
	406 Solid white lane line						
	498 Other pavement marking (excluding edgelines, centerlines, or lane lines)						
980 Other	999 Unknown						
Trafficway Division		102		Barrier Type		000	
000 Not divided	100 Divided, flush median (greater than 4 ft wide)			000 None 100 Cable barrier			
001 Not divided, with a continuous left turn lane	101 Divided, raised median (curbed)			101 Concrete barrier (e.g. Jersey barrier)			
	102 Divided, depressed median			102 Earth embankment			
	999 Unknown			103 Guardrail			
				980 Other			
Roadway Grade	100	Number of Through Lanes	2	Number of Auxiliary Lanes	0	Roadway Alignment	100
000 Not on trafficway						000 Not on trafficway	
100 Level						100 Straight	
101 Uphill						101 Curve left	
102 Hillcrest						102 Curve right	
103 Downhill							
104 Sag (bottom)							
Permitted Travel	200	Speed Limit		35		Unknown N/A	
000 Not on trafficway							
100 One-way							
200 Two-way							
HOV Lane Presence	000	HOV Lane Relation		000			
000 None present							
100 Separated barrier, flush (greater than 4 ft wide), raised or depressed median							
101 Not separated, painted pavement markings, post-mounted delineators							
MOTOR VEHICLE EVENTS							
Sequence of Events 1 201 2 3 4				Most Harmful Event 201			
Non-Harmful Events				Collision with Fixed Object			
000 Cross centerline 001 Cross median 002 End departure (T-intersection, dead-end, etc.) 003 Downhill runaway 004 Equipment failure (blown tire, brake failure, etc.)				005 Ran off roadway left 006 Ran off roadway right 007 Reentering roadway 008 Separation of units 098 Other non-harmful event			
Non-Collision Events				Collision with Person / Vehicle / Non-Fixed Object			
100 Cargo/equipment loss or shift 101 Fell/jumped from motor vehicle 102 Fire/explosion 103 Immersion, full or partial 104 Jackknife 105 Overturn/rollover 106 Thrown or falling object 198 Other non-collision harmful event				200 Collision with animal (live) 201 Collision with motor vehicle in transport 202 Collision with parked motor vehicle 203 Collision with pedalcycle (including bicycles) 204 Collision with pedestrian 205 Collision with railway vehicle (train, engine) 206 Collision with object at rest from MV in transport 207 Collision with falling, shifting cargo, or anything set in motion by MV 208 Collision with work zone/maintenance equipment 209 Collision with farm equipment 297 Collision with other non-motorist 298 Collision with other non-fixed object			
				300 Collision with bridge overhead structure 301 Collision with bridge pier or support 302 Collision with bridge rail 303 Collision with cable barrier 304 Collision with concrete traffic barrier 305 Collision with culvert 306 Collision with curb 307 Collision with ditch 308 Collision with embankment 309 Collision with fence 310 Collision with guardrail end terminal 311 Collision with guardrail face 312 Collision with impact attenuator/crash cushion 313 Collision with mailbox 314 Collision with traffic sign support 315 Collision with traffic signal support 316 Collision with tree (standing) 317 Collision with utility pole/light support			
				396 Collision with other post,pole,or support 397 Collision with other traffic barrier 398 Collision with other fixed object (wall, building, tunnel, etc.) 399 Collision with unknown fixed object			
CRASH REPORT - MOTOR VEHICLE CIRCUMSTANCES AND EVENTS							

Motor Vehicle #	1	Rev. 2024-1	Case #	L-080808-26	Page	5	of	15
-----------------	---	-------------	--------	-------------	------	---	----	----

COMMERCIAL MOTOR VEHICLE INFORMATION

Vehicle Configuration	201	Hazardous Materials Placard	000
000 Vehicles 10,000 lbs or less	300 Single-unit truck (2-axle and GVWR > 10,000 lbs.)	999 Unknown	000 Had no placard and not carrying hazardous materials
100 Vehicles 10,000 lbs or less placarded for hazardous materials	301 Single-unit truck (3 or more axles)		001 Had a placard, not carrying hazardous materials
200 Bus/large van (seats 9-15 occupants, including driver)	302 Truck pulling trailer(s)		100 Carried hazardous material that required placarding
201 Bus (seats more than 15 occupants, including driver)	303 Truck tractor (bobtail)		200 Carried hazardous materials without placard
	304 Truck tractor/semi-trailer		999 Unknown
	305 Truck tractor/double		
	306 Truck tractor/triple		
	307 Truck more than 10,000 lbs., cannot classify		

Cargo Body Type	100	Special Sizing	
000 No cargo body		<input type="checkbox"/> 000 No special sizing	
100 Bus	105 Flatbed	<input type="checkbox"/> 100 Over-height	
101 Auto transporter	106 Garbage / refuse	<input type="checkbox"/> 101 Over-length	
102 Cargo tank	107 Grain / chips / gravel	<input type="checkbox"/> 102 Over-weight	
103 Concrete mixer	108 Intermodal container chassis	<input type="checkbox"/> 103 Over-width	
104 Dump	109 Log	<input checked="" type="checkbox"/> 999 Unknown	
	110 Pole trailer		
	111 Van / enclosed box		
	112 Vehicle towing another vehicle		
970 Not applicable	980 Other		
	999 Unknown		

Load Permitted	999	Number of Axles	002	Motor Carrier Type	970	Motor Carrier Identification	
000 Non-permitted load		<input type="checkbox"/> Unknown		000 Personal vehicle		100 US DOT number	
100 Permitted load				001 Not in commerce: government		101 State number	
				002 Not in commerce: personal rental truck or bus		970 Not applicable	
970 Not applicable (not a qualifying vehicle)		3		098 Not in commerce: other		999 Unknown/unable to determine	
999 Unknown				100 Interstate carrier			
				101 Intrastate carrier			
				State			

Motor Carrier Address	<input type="checkbox"/> Unknown	Motor Carrier Phone Number	<input type="checkbox"/> Unknown
Street	City	State	Postal Code

GVWR/GCWR	102	Commodity Hauled	
100 Light (less than 10,000 lbs.GVWR/GCWR)			
101 Medium (10,001 - 26,000 lbs GVWR/GCWR)			
102 Heavy (greater than 26,000 lbs GVWR/GCWR)			
970 Not applicable (not a qualifying vehicle)			
999 Unknown			Unknown

TRAILER INFORMATION

VIN	<input type="checkbox"/> Unknown	Number of Axles	<input type="checkbox"/> Unknown
Year	<input type="checkbox"/> Unknown	Make	<input type="checkbox"/> Unknown
		Model	<input type="checkbox"/> Unknown

License Plate	<input type="checkbox"/> Missing	<input type="checkbox"/> Non-expiring	
State	<input type="checkbox"/> Unknown	Year	<input type="checkbox"/> Unknown

TRAILER INFORMATION

VIN	<input type="checkbox"/> Unknown	Number of Axles	<input type="checkbox"/> Unknown
Year	<input type="checkbox"/> Unknown	Make	<input type="checkbox"/> Unknown
		Model	<input type="checkbox"/> Unknown

License Plate	<input type="checkbox"/> Missing	<input type="checkbox"/> Non-expiring	
State	<input type="checkbox"/> Unknown	Year	<input type="checkbox"/> Unknown

TRAILER INFORMATION

VIN	<input type="checkbox"/> Unknown	Number of Axles	<input type="checkbox"/> Unknown
Year	<input type="checkbox"/> Unknown	Make	<input type="checkbox"/> Unknown
		Model	<input type="checkbox"/> Unknown

License Plate	<input type="checkbox"/> Missing	<input type="checkbox"/> Non-expiring	
State	<input type="checkbox"/> Unknown	Year	<input type="checkbox"/> Unknown

DRIVER INFORMATION

Motor Vehicle #1

Rev. 2024-1

Case #L-080808-26

Page6of15

DRIVER INFORMATION

Name

☐ Unknown

BlakiAgoii

FirstMiddleLastSuffix

Age

☐ Unknown

24

Sex

100 Female

101 Male

999 Unknown

Race

100 American Indian or Alaska Native

101 Asian or Pacific Islander

102 Black

103 White

980 Other

999 Unknown

Address

☐ Unknown

4475 Onzaga StreetNew OrleansLA71119

StreetCityStatePostal Code

Phone Number

☐ Not Collected

504-455-4759

Incident Responder

000 No102 Police980 Other

100 EMS103 Tow operator999 Unknown

101 Fire104 Transportation (i.e. maintenance workers, safety service patrol operators, etc.)

Date of Birth

☐ Unknown

5/25/1996

Ethnicity

100 Hispanic

101 Other than Hispanic

999 Unknown

DRIVER LICENSE INFORMATION

License Status

100

100 Valid license004 Suspended

000 Not licensed999 Unknown

001 Canceled or denied

002 Expired

003 Revoked

License Class

100

000 None

100 Class A

101 Class B

102 Class C

200 Light commercial/chauffeur (LA class D)

300 Motorcycle only

400 Regular driver license (LA class E)

970 Not applicable

Driver License Type

200

100 Non-CDL driver license

101 Non-CDL restricted driver license (learner's permit, temporary/limited, graduated driver license, etc.)

200 Commercial driver license (CDL)

970 Not applicable

Commercial Driver License Status

100

100 Valid000 Canceled or denied

101 Learner's permit001 Disqualified

002 Expired

003 Revoked

004 Suspended

098 Other (not valid)

970 Not applicable (no CDL)

999 Unknown

License Number

114554945

License State

LA

Endorsements on License

☐ 000 None/not applicable

☐ 100 H - Hazardous materials

☐ 101 N - Tank vehicle

☐ 102 P - Passenger

☒ 103 S - School

☐ 104 T - Double/triple trailers

☐ 105 X - Combination of tank vehicle and hazardous materials

☐ 200 M - Motorcycle

☐ 298 Other non-commercial license endorsements

☐ 999 Unknown

Endorsement Compliance

100

000 No endorsements required for the vehicle

100 Endorsements required, complied with

101 Endorsements required, not complied with

199 Endorsements required, compliance unknown

999 Unknown if endorsements required

Restrictions on License

999 - Unknown

Alcohol Interlock Presence

970

000 No970 Not applicable

100 Yes999 Unknown

DRIVER SEATING AND SAFETY INFORMATION

Seating Position

100

Standard Vehicle Seats

Front				
Row	Left	Middle	Right	Unk
1	100	101	102	199
2	200	201	202	299
3	300	301	302	399
4	400	401	402	499
Oth	500	501	502	599
Unk	600	601	602	699

Other Seating Positions

700 Unenclosed cargo area

701 Riding on motor vehicle exterior (non-trailing unit)

800 Trailing unit

801 Sleeper section of cab (truck)

898 Other enclosed cargo area

970 Not applicable

999 Unknown

Restraint Systems Used

999

001 None used – motor vehicle occupant

002 No helmet

100 Booster seat

101 Child restraint system – forward facing

102 Child restraint system – rear facing

103 Child restraint system – type unknown

104 Lap belt only used

105 Shoulder and lap belt used

106 Shoulder belt only used

107 Stretcher

108 Wheelchair

199 Restraint used – type unknown

200 DOT-compliant motorcycle helmet

201 Not DOT-compliant motorcycle helmet

299 Unknown if DOT-compliant motorcycle helmet

970 Not applicable

980 Other

999 Unknown

Any indication of improper use?

999

000 No

100 Yes

999 Unknown

Air Bags Deployed

☒ 000 Not deployed

☐ 001 Not deployed - switch off

☐ 100 Front

☐ 101 Side

☐ 102 Curtain

☐ 103 Other (knee, air belt, etc.)

☐ 970 Not applicable

☐ 999 Deployment unknown

Ejection

000

000 Not ejected

100 Ejected, partially

101 Ejected, totally

970 Not applicable

999 Unknown

Extrication

000

000 No

100 Trapped and extricated

101 Trapped but not extricated

999 Unknown

CRASH REPORT - DRIVER INFORMATION

Motor Vehicle #1

Rev. 2024-1

Case #L-080808-26

Page7 of15

Injury Status104

100 (K) Fatal Injury

101 (A) Suspected Serious Injury

102 (B) Suspected Minor Injury

103 (C) Possible Injury

104 (O) No Apparent Injury

Type of Medical Transportation000

000 Not transported

100 EMS air

101 EMS ground

200 Law enforcement

980 Other

999 Unknown

EMS Response Agency

Not applicable

EMS Response Run #

☐ Unknown

Universally Unique Identifier

☒ Not applicable

☐ Unknown

Facility Receiving Patient

Not applicable

Conditions at Time of Crash000

000 Apparently normal

100 Asleep/blacked out

101 Fatigued

102 Emotional (depressed, angry, disturbed, etc.)

103 Ill (sick), fainted

104 Physically impaired

105 Under the influence of medications/drugs/alcohol

106 Inattentive/distracted

970 Not applicable

980 Other

999 Unknown

Distraction Action000

000 Not distracted

100 Talking / listening

101 Manually operating a device (e.g., texting, dialing, playing game, etc.)

200 Inattentive

980 Other distraction or distraction details unknown

999 Unknown if distracted

Distraction Source970

100 Hands-free mobile phone

101 Hand-held mobile phone

102 Vehicle-integrated device

198 Other electronic device

200 Passenger or other non-motorist

201 External to vehicle/non-motorist area

298 Other

970 Not applicable

999 Unknown

Vision Obscurement

000 None

100 Rain, snow, etc. on windshield

101 Windshield otherwise obscured

102 Vision obscured by load

103 Trees, bushes, etc.

104 Building

105 Embankment

106 Sign boards

107 Hillcrest

108 Parked vehicles

109 Moving vehicles

110 Blinded by headlights

111 Blinded by sun glare

112 Distracted by neon lights in field of view

980 Other

999 Unknown

Speeding Relation000

000 No

100 Exceeded speed limit

101 Racing

102 Too fast for conditions

999 Unknown

Suspected Alcohol Usage000

000 No

100 Yes

999 Unknown

Test Status000

000 Test not given

001 Test refused

100 Test given

999 Unknown if tested

Alcohol Kit Number

☐ Unknown

Alcohol Test Type970

100 Blood

101 Blood clot

102 Blood plasma/serum

200 Breath

201 Preliminary breath test (PBT)

300 Urine

301 Vitreous

302 Liver

970 Not applicable

980 Other

Alcohol Test Results970

000 Results pending

001 Negative results with no actual value

100 Results received

101 Positive results with no actual value

970 Not applicable

999 Unknown

BAC

Suspected Drug Usage000

000 No

100 Yes

999 Unknown

Test Status000

000 Test not given

001 Test refused

100 Test given

999 Unknown if tested

Drug Kit Number

☐ Unknown

Drug Test Type970

100 Blood

101 Urine

102 Both blood and urine

103 Saliva

198 Other

970 Not applicable

999 Unknown

Drug Test Results

Not applicable

Driver Actions at Time of Crash

000 No contributing action

100 Disregarded other road markings

101 Disregarded other traffic signs

102 Failed to keep in proper lane

103 Failed to yield right-of-way

104 Followed too closely

105 Improper backing

106 Improper passing

107 Improper turn

108 Careless driving, inattentive operation, improper driving, or driving without due care

109 Operating the vehicle in an erratic, reckless, or negligent manner

110 Over-correcting or over-steering

980 Other contributing action

999 Unknown

107

000 No avoidance maneuver

100 Accelerating

101 Accelerating and steering left

102 Accelerating and steering right

103 Braking and steering left

104 Braking and steering right

105 Braking (lockup)

106 Braking (no lockup)

107 Braking (lockup unknown)

108 Releasing brakes

109 Steering left

110 Steering right

980 Other

999 Unknown

Pre-Collision Stability999

000 Tracking

100 Skidding longitudinally - rotation less than 30 degrees

200 Skidding laterally - clockwise rotation

201 Skidding laterally - counter-clockwise rotation

299 Skidding laterally - rotation direction unknown

980 Other vehicle loss of control

999 Unknown

CITATIONS

J944754: Other: Other

CRASH REPORT - DRIVER CONDITION AND CIRCUMSTANCES

LOUISIANA UNIFORM CRASH REPORT
VEHICLE INFORMATION

2021000016

Motor Vehicle #		Case #		Page	
2		L-080808-26		8 of 15	
DESCRIPTION AND INFORMATION					
<input type="checkbox"/> Check if this vehicle had no driver		Hit and Run 000 No, did not leave scene 100 Yes, driver and vehicle left scene 101 Yes, only driver left scene		Vehicle Type 100 Motor vehicle in transport 101 Parked motor vehicle 102 Working vehicle / equipment	
VIN VQQZF9JR5KA554994		<input type="checkbox"/> Unknown		Vehicle Body Type Passenger Vehicles 100 Passenger car 101 Passenger van / Minivan (less than 9 seats) 102 (Sport) utility vehicle Construction / Farm Equipment 200 Construction equipment (backhoe, bulldozer, etc.) 201 Farm equipment (tractor, combine, harvester, etc.) Cycle / Off Road / Recreation 300 2-wheeled motorcycle 301 3-wheeled motorcycle 302 Moped or motorized bicycle 303 All-terrain vehicle / all-terrain cycle (ATV / ATC) 304 Golf Cart 305 Snowmobile 306 Low Speed Vehicle 307 Recreational off-highway vehicles (ROV) 308 Autocycle Trucks 400 Single unit truck 401 Truck tractor 498 Other truck Large Passenger Vehicle 500 Motor home 501 Passenger van (9-15 seats) 502 Passenger van (16+ seats) 503 Large limo 504 Mini-bus Other 980 Other	
Model Year <input type="checkbox"/> Unknown 2019		Make Other		Model Other	
License Plate <input type="checkbox"/> Missing State LA <input type="checkbox"/> Unknown Number 947KZN <input type="checkbox"/> Unknown Year 2021 <input type="checkbox"/> Unknown		Color Unknown		Non-expiring <input type="checkbox"/> Non-expiring	
Owner Name <input type="checkbox"/> Same as driver <input type="checkbox"/> Unknown Roald H Dawso Jr		Owner Address <input type="checkbox"/> Same as driver <input type="checkbox"/> Unknown 94 Rosedown St Destrehan LA 71177 <small>Street City State Postal Code</small>		970	
Insurance <input type="checkbox"/> Uninsured at time of crash Company Giiko Phone # 400-447-5000 NAIC # Policy # 4444454 Expiration Date 8/1/2021		<input type="checkbox"/> Unknown <input type="checkbox"/> Unknown <input checked="" type="checkbox"/> Unknown <input type="checkbox"/> Unknown <input type="checkbox"/> Unknown		999 Unknown	
DAMAGE			TOWING		
Damage Extent 100 000 None 100 Minor damage 101 Functional damage 102 Disabling damage 990 Vehicle not at scene		Initial Point of Contact 6 7 8 9 10 11 12 5 4 3 2 1 <input type="checkbox"/> 000 Non-collision <input type="checkbox"/> 001 Vehicle not at scene <input type="checkbox"/> 100 Top <input type="checkbox"/> 113 Undercarriage <input type="checkbox"/> 114 Cargo Loss <input type="checkbox"/> 999 Unknown		Damaged Areas 6 7 8 9 10 11 12 5 4 3 2 1 <input type="checkbox"/> 001 Vehicle not at scene <input type="checkbox"/> 002 No damage <input type="checkbox"/> 100 Top <input type="checkbox"/> 113 Undercarriage	
Tow Status 000 000 Not towed 100 Towed, but not due to disabling damage 101 Towed (or will be towed) due to disabling damage Towed By <input type="checkbox"/> Unknown		Tow Authority 970 100 Owner 101 Law enforcement 970 Not applicable 980 Other			
MOTOR VEHICLE CIRCUMSTANCES					
Vehicle Usage 000 000 No special function 100 Bus - school (public or private) 101 Bus - childcare / daycare 102 Bus - transit / commuter 103 Bus - charter / tour 104 Bus - intercity 105 Bus - shuttle 198 Bus - other 200 Farm vehicle 201 Fire truck 202 Highway / maintenance 203 Mail carrier 204 Military 205 Ambulance 206 Police 207 Public utility 208 Non-transport emergency services vehicle 209 Safety service patrols - incident response 210 Other incident response 211 Rental truck (over 10,000 lbs) 212 Towing - incident response 213 Truck acting as crash attenuator 214 Taxi 215 Vehicle used for electronic ride-hailing (transportation network company)		Vehicle Maneuver 100 100 Going straight 101 Backing 102 Merging 103 Making U-turn 104 Negotiating a curve 106 Turning left 107 Turning right 108 Traveling wrong way Vehicle Maneuver Reason 000 000 Normal movement 100 To avoid other vehicle 101 To avoid non-motorist 102 To avoid animal 198 To avoid other object 200 Passing 201 Vehicle out of control, not passing 202 Vehicle out of control, passing 203 For traffic control 204 Due to congestion 205 Due to prior crash (collision) 206 Due to driver condition 207 Due to driver violation 208 Due to vehicle condition (failure) 209 Due to pavement condition 210 High wind 980 Other 999 Unknown		Emergency Vehicle Usage 000 000 Non-emergency, non-transport 100 Non-emergency transport 200 Emergency operation, emergency warning equipment not in use 201 Emergency operation, emergency warning equipment in use 970 Not applicable 999 Unknown	
Direction of Travel Before Crash 100 000 Not on roadway 001 In roadway but not in motion 002 Not on trafficway		100 Northbound 300 Eastbound 500 Southbound 700 Westbound 999 Unknown			

Motor Vehicle # 2		VEHICLE INFORMATION Rev. 2024-1		Case #		L-080808-26		Page 9 of 15	
MOTOR VEHICLE CIRCUMSTANCES									
Skidmark Data (Feet)			Distance Traveled After Impact (Feet) <input checked="" type="checkbox"/> Unknown			Contributing Defects			
Front Left <input type="text"/> Front Right <input type="text"/> <input type="checkbox"/> Not applicable or measured <input checked="" type="checkbox"/> Unknown			Vehicle Lighting 100			000 None 100 Brakes 101 Exhaust system 102 Body, doors 103 Steering 104 Power train 105 Suspension 106 Tires 107 Wheels 108 Headlights 109 Tail lights 110 Signal lights 111 All lights 112 Window / windshield 113 Mirrors 114 Wipers 115 Truck coupling / trailer hitch / safety chains 980 Other 999 Unknown			
Rear Left <input type="text"/> Rear Right <input type="text"/>									
Traffic Control Device Types and Statuses									
Traffic Control Device Types			Devices Present		Devices Inoperative or Missing				
000 None 100 Person (including flagger, law enforcement, crossing guard, etc) 200 Bicycle crossing sign 201 Curve Ahead warning sign 202 Intersection Ahead warning sign 203 Pedestrian crossing sign 204 Railroad crossing sign 205 Reduce Speed Ahead warning sign 206 School zone sign 207 Stop sign 208 Yield sign 298 Other warning sign 980 Other			300 Flashing railroad crossing (may include gates) 301 Flashing school zone signal 302 Flashing traffic control signal 303 Lane use control signal 304 Ramp meter signal 305 Traffic control signal 398 Other signal 400 Bicycle crossing 401 Pedestrian crossing 402 Railroad crossing 403 School zone 404 Yellow no passing line 405 White or yellow dash line 406 Solid white lane line 498 Other pavement marking (excluding edgelines, centerlines, or lane lines) 999 Unknown		1 <input type="text"/> 1 <input type="text"/> 2 <input type="text"/> 2 <input type="text"/> 3 <input type="text"/> 3 <input type="text"/> 4 <input type="text"/> 4 <input type="text"/>				
			Traffic Signal Status 970				Automation System Level Present 000		
			100 Red signal on 200 Yellow signal on 300 Green signal on 970 Not applicable 999 Unknown				000 No automation 100 Driver assistance 101 Partial automation 102 Conditional automation 103 High automation 104 Full automation 199 Automation level unknown 999 Unknown		
Trafficway Division 102			Barrier Type 000				Automation System Level Engaged 000		
000 Not divided 001 Not divided, with a continuous left turn lane 100 Divided, flush median (greater than 4 ft wide) 101 Divided, raised median (curbed) 102 Divided, depressed median 999 Unknown			000 None 100 Cable barrier 101 Concrete barrier (e.g. Jersey barrier) 102 Earth embankment 103 Guardrail 980 Other				000 No automation 100 Driver assistance 101 Partial automation 102 Conditional automation 103 High automation 104 Full automation 199 Automation level unknown 999 Unknown		
Roadway Grade 100	Number of Through Lanes	Number of Auxiliary Lanes	Roadway Alignment 100	Permitted Travel 200	HOV Lane Presence 000	HOV Lane Relation 000			
000 Not on trafficway 100 Level 101 Uphill 102 Hillcrest 103 Downhill 104 Sag (bottom)	2	0	000 Not on trafficway 100 Straight 101 Curve left 102 Curve right	000 Not on trafficway 100 One-way 200 Two-way Speed Limit 35 <input type="checkbox"/> Unknown <input type="checkbox"/> N/A	000 None present 100 Separated barrier, flush (greater than 4 ft wide), raised or depressed median 101 Not separated, painted pavement markings, post-mounted delineators	000 No 100 Yes			
MOTOR VEHICLE EVENTS									
Sequence of Events 1 201 2 3 4						Most Harmful Event 201			
Non-Harmful Events					Collision with Fixed Object				
000 Cross centerline 001 Cross median 002 End departure (T-intersection, dead-end, etc.) 003 Downhill runaway 004 Equipment failure (blown tire, brake failure, etc.) 005 Ran off roadway left 006 Ran off roadway right 007 Reentering roadway 008 Separation of units 098 Other non-harmful event					300 Collision with bridge overhead structure 301 Collision with bridge pier or support 302 Collision with bridge rail 303 Collision with cable barrier 304 Collision with concrete traffic barrier 305 Collision with culvert 306 Collision with curb 307 Collision with ditch 308 Collision with embankment 309 Collision with fence 310 Collision with guardrail end terminal 311 Collision with guardrail face 312 Collision with impact attenuator/crash cushion 313 Collision with mailbox 314 Collision with traffic sign support 315 Collision with traffic signal support 316 Collision with tree (standing) 317 Collision with utility pole/light support 396 Collision with other post,pole,or support 397 Collision with other traffic barrier 398 Collision with other fixed object (wall, building, tunnel, etc.) 399 Collision with unknown fixed object				
Non-Collision Events		Collision with Person / Vehicle / Non-Fixed Object							
100 Cargo/equipment loss or shift 101 Fell/jumped from motor vehicle 102 Fire/explosion 103 Immersion, full or partial 104 Jackknife 105 Overtum/rollover 106 Thrown or falling object 198 Other non-collision harmful event		200 Collision with animal (live) 201 Collision with motor vehicle in transport 202 Collision with parked motor vehicle 203 Collision with pedalcycle (including bicycles) 204 Collision with pedestrian 205 Collision with railway vehicle (train, engine) 206 Collision with object at rest from MV in transport 207 Collision with falling, shifting cargo, or anything set in motion by MV 208 Collision with work zone/maintenance equipment 209 Collision with farm equipment 297 Collision with other non-motorist 298 Collision with other non-fixed object							
CRASH REPORT - MOTOR VEHICLE CIRCUMSTANCES AND EVENTS									

Motor Vehicle #
2

Rev. 2024-1

Case #L-080808-26

Page10of15

COMMERCIAL MOTOR VEHICLE INFORMATION

Vehicle Configuration000

000 Vehicles 10,000 lbs or less
100 Vehicles 10,000 lbs or less placarded for hazardous materials
200 Bus/large van (seats 9-15 occupants, including driver)
201 Bus (seats more than 15 occupants, including driver)

300 Single-unit truck (2-axle and GVWR > 10,000 lbs.)
301 Single-unit truck (3 or more axles)
302 Truck pulling trailer(s)
303 Truck tractor (bobtail)
304 Truck tractor/semi-trailer
305 Truck tractor/double
306 Truck tractor/triple
307 Truck more than 10,000 lbs., cannot classify

999 Unknown

Hazardous Materials Placard000

000 Had no placard and not carrying hazardous materials
001 Had a placard, not carrying hazardous materials
100 Carried hazardous material that required placarding
200 Carried hazardous materials without placard999 Unknown

Hazardous Material IDN/A

Hazardous Material Class970

1 Explosives970 Not applicable
2 Gas999 Unknown
3 Flammable liquids
4 Other flammable substances
5 Oxidizing substances and organic peroxides
6 Toxic (poisonous) and infectious substances
7 Radioactive material
8 Corrosives
9 Miscellaneous dangerous goods

Hazardous Materials Released from Vehicle Cargo Compartment970

000 No, hazardous materials not released
100 Yes, hazardous materials released
970 Not applicable

Motor Carrier Name☐ Unknown

Motor Carrier ID Number

Cargo Body Type970

000 No cargo body
100 Bus
101 Auto transporter
102 Cargo tank
103 Concrete mixer
104 Dump
970 Not applicable
980 Other
999 Unknown

105 Flatbed
106 Garbage / refuse
107 Grain / chips / gravel
108 Intermodal container chassis

109 Log
110 Pole trailer
111 Van / enclosed box
112 Vehicle towing another vehicle
999 Unknown

Special Sizing

☒ 000 No special sizing
☐ 100 Over-height
☐ 101 Over-length
☐ 102 Over-weight
☐ 103 Over-width
☐ 999 Unknown

Load Permitted970

000 Non-permitted load
100 Permitted load
970 Not applicable (not a qualifying vehicle)
999 Unknown

Number of Axles☐ Unknown

Motor Carrier Type000

000 Personal vehicle
001 Not in commerce: government
002 Not in commerce: personal rental truck or bus
098 Not in commerce: other
100 Interstate carrier
101 Intrastate carrier

Motor Carrier Identification970

100 US DOT number
101 State number
970 Not applicable
999 Unknown/unable to determine

State

Motor Carrier Address☐ Unknown

Motor Carrier Phone Number☐ Unknown

StreetCityStatePostal Code

GVWR/GCWR970

100 Light (less than 10,000 lbs.GVWR/GCWR)
101 Medium (10,001 - 26,000 lbs GVWR/GCWR)
102 Heavy (greater than 26,000 lbs GVWR/GCWR)
970 Not applicable (not a qualifying vehicle)
999 Unknown

Commodity Hauled

TRAILER INFORMATION

TRAILER #

VIN☐ Unknown

Number of Axles☐ Unknown

Year☐ Unknown

Make☐ Unknown

Model☐ Unknown

License Plate☐ Missing

☐ Non-expiring

State☐ Unknown

Number☐ Unknown

Year☐ Unknown

☐ Unknown

TRAILER INFORMATION

TRAILER #

VIN☐ Unknown

Number of Axles☐ Unknown

Year☐ Unknown

Make☐ Unknown

Model☐ Unknown

License Plate☐ Missing

☐ Non-expiring

State☐ Unknown

Number☐ Unknown

Year☐ Unknown

☐ Unknown

CRASH REPORT - COMMERCIAL MOTOR VEHICLE DESCRIPTION AND IDENTIFICATION

Motor Vehicle # 2		DRIVER INFORMATION		Case #	L-080808-26	Page	11	of	15
DRIVER INFORMATION									
Name <input type="checkbox"/> Unknown				Age <input type="checkbox"/> Unknown		Sex <input type="checkbox"/> 101		Race <input type="checkbox"/> 103	
Roald H Dawso Jr				51		100 Female 101 Male 999 Unknown		100 American Indian or Alaska Native 101 Asian or Pacific Islander 102 Black 103 White 980 Other 999 Unknown	
First Middle Last Suffix				Phone Number <input checked="" type="checkbox"/> Not Collected					
Address <input type="checkbox"/> Unknown				999		Date of Birth <input type="checkbox"/> Unknown		Ethnicity <input type="checkbox"/> 999	
94 Rosedown St Destrehan LA 71177						2/3/1970		100 Hispanic 101 Other than Hispanic 999 Unknown	
Street City State Postal Code									
Incident Responder				999		Date of Birth		Ethnicity	
000 No 102 Police 980 Other 100 EMS 103 Tow operator 999 Unknown 101 Fire 104 Transportation (i.e. maintenance workers, safety service patrol operators, etc.)						2/3/1970		100 Hispanic 101 Other than Hispanic 999 Unknown	
DRIVER LICENSE INFORMATION									
License Status <input type="checkbox"/> 100			License Class <input type="checkbox"/> 400		Driver License Type <input type="checkbox"/> 100		Commercial Driver License Status <input type="checkbox"/> 970		
100 Valid license 004 Suspended 000 Not licensed 999 Unknown 001 Canceled or denied 002 Expired 003 Revoked			000 None 100 Class A 101 Class B 102 Class C 200 Light commercial/chauffeur (LA class D) 300 Motorcycle only 400 Regular driver license (LA class E) 970 Not applicable		100 Non-CDL driver license 101 Non-CDL restricted driver license (learner's permit, temporary/limited, graduated driver license, etc.) 200 Commercial driver license (CDL) 970 Not applicable		100 Valid 000 Canceled or denied 101 Learner's permit 001 Disqualified 002 Expired 003 Revoked 004 Suspended 098 Other (not valid) 970 Not applicable (no CDL) 999 Unknown		
License Number		License State							
114449477		LA							
Endorsements on License			Endorsement Compliance <input type="checkbox"/> 000		Restrictions on License				
<input checked="" type="checkbox"/> 000 None/not applicable <input type="checkbox"/> 100 H - Hazardous materials <input type="checkbox"/> 101 N - Tank vehicle <input type="checkbox"/> 102 P - Passenger <input type="checkbox"/> 103 S - School <input type="checkbox"/> 104 T - Double/triple trailers <input type="checkbox"/> 105 X - Combination of tank vehicle and hazardous materials <input type="checkbox"/> 200 M - Motorcyle <input type="checkbox"/> 298 Other non-commercial license endorsements <input type="checkbox"/> 999 Unknown			000 No endorsements required for the vehicle 100 Endorsements required, complied with 101 Endorsements required, not complied with 199 Endorsements required, compliance unknown 999 Unknown if endorsements required		000 - None				
					Alcohol Interlock Presence <input type="checkbox"/> 970				
					000 No 970 Not applicable 100 Yes 999 Unknown				
DRIVER SEATING AND SAFETY INFORMATION									
Seating Position <input type="checkbox"/> 100				Restraint Systems Used <input type="checkbox"/> 999					
Standard Vehicle Seats				Other Seating Positions					
Front					700 Unenclosed cargo area 701 Riding on motor vehicle exterior (non-trailing unit) 800 Trailing unit 801 Sleeper section of cab (truck) 898 Other enclosed cargo area 970 Not applicable 999 Unknown				
Row	Left	Middle	Right	Unk					
1	100	101	102	199					
2	200	201	202	299					
3	300	301	302	399					
4	400	401	402	499					
Oth	500	501	502	599					
Unk	600	601	602	699					
					001 None used – motor vehicle occupant 002 No helmet 970 Not applicable 100 Booster seat 101 Child restraint system – forward facing 980 Other 102 Child restraint system – rear facing 200 DOT-compliant motorcycle helmet 999 Unknown 103 Child restraint system – type unknown 104 Lap belt only used 105 Shoulder and lap belt used 106 Shoulder belt only used 107 Stretcher 108 Wheelchair 199 Restraint used – type unknown				
					Any indication of improper use? <input type="checkbox"/> 999				
					000 No 100 Yes 999 Unknown				
Air Bags Deployed					Ejection <input type="checkbox"/> 000		Extrication <input type="checkbox"/> 000		
<input checked="" type="checkbox"/> 000 Not deployed <input type="checkbox"/> 970 Not applicable <input type="checkbox"/> 001 Not deployed - switch off <input type="checkbox"/> 999 Deployment unknown <input type="checkbox"/> 100 Front <input type="checkbox"/> 101 Side <input type="checkbox"/> 102 Curtain <input type="checkbox"/> 103 Other (knee, air belt, etc.)					000 Not ejected 100 Ejected, partially 101 Ejected, totally 970 Not applicable 999 Unknown		000 No 100 Trapped and extricated 101 Trapped but not extricated 999 Unknown		

Motor Vehicle # 2		Rev. 2024-1		Case #		L-080808-26		Page 12 of 15													
MEDICAL INFORMATION																					
Injury Status		104		Type of Medical Transportation		000		EMS Response Agency													
100 (K) Fatal Injury		000 Not transported		980 Other		Not applicable															
101 (A) Suspected Serious Injury		100 EMS air		999 Unknown																	
102 (B) Suspected Minor Injury		101 EMS ground				EMS Response Run # <input type="checkbox"/> Unknown															
103 (C) Possible Injury		200 Law enforcement																			
104 (O) No Apparent Injury																					
Universally Unique Identifier				<input checked="" type="checkbox"/> Not applicable <input type="checkbox"/> Unknown		Facility Receiving Patient															
						Not applicable															
DRIVER CONDITION AND CIRCUMSTANCES																					
Conditions at Time of Crash		000		Distraction Action		000		Distraction Source		970		Speeding Relation		000							
000 Apparently normal				000 Not distracted				100 Hands-free mobile phone		200 Passenger or other non-motorist		000 No									
100 Asleep/blacked out				100 Talking / listening				101 Hand-held mobile phone		201 External to vehicle/non-motorist area		100 Exceeded speed limit									
101 Fatigued				101 Manually operating a device				102 Vehicle-integrated device		298 Other		101 Racing									
102 Emotional (depressed, angry, disturbed, etc.)				(e.g., texting, dialing, playing game, etc.)				198 Other electronic device		970 Not applicable		102 Too fast for conditions									
103 Ill (sick), fainted				200 Inattentive				999 Unknown				999 Unknown									
104 Physically impaired				980 Other distraction or distraction details unknown				Vision Obscurement						000							
105 Under the influence of medications/drugs/alcohol				999 Unknown if distracted				000 None		105 Embankment		111 Blinded by sun glare									
106 Inattentive/distracted								100 Rain, snow, etc. on windshield		106 Sign boards		112 Distracted by neon lights in field of view									
								101 Windshield otherwise obscured		107 Hillcrest											
								102 Vision obscured by load		108 Parked vehicles											
								103 Trees, bushes, etc.		109 Moving vehicles		980 Other									
								104 Building		110 Blinded by headlights		999 Unknown									
Suspected Alcohol Usage		000		Test Status		000		Alcohol		<input type="checkbox"/> Unknown		Alcohol Test Type		970		Alcohol Test Results		970		BAC	
000 No				000 Test not given				100 Blood		300 Urine		970 Not applicable		000 Results pending							
100 Yes				001 Test refused				101 Blood clot		301 Vitreous		980 Other		001 Negative results with no actual value							
999 Unknown				100 Test given				102 Blood plasma/serum		302 Liver				100 Results received							
				999 Unknown if tested				200 Breath						101 Positive results with no actual value							
								201 Preliminary breath test (PBT)						970 Not applicable							
														999 Unknown							
Suspected Drug Usage		000		Test Status		000		Drug		<input type="checkbox"/> Unknown		Drug Test Type		970		Drug Test Results					
000 No				000 Test not given				100 Blood		970 Not applicable		Not applicable									
100 Yes				001 Test refused				101 Urine		999 Unknown											
999 Unknown				100 Test given				102 Both blood and urine													
				999 Unknown if tested				103 Saliva													
								198 Other													
DRIVER ACTIONS																					
Driver Actions at Time of Crash				000		Avoidance Maneuver		000		Pre-Collision Stability		999									
000 No contributing action						000 No avoidance maneuver				000 Tracking											
100 Disregarded other road markings						100 Accelerating				100 Skidding longitudinally - rotation less than 30 degrees											
101 Disregarded other traffic signs						101 Accelerating and steering left				200 Skidding laterally - clockwise rotation											
102 Failed to keep in proper lane						102 Accelerating and steering right				201 Skidding laterally - counter-clockwise rotation											
103 Failed to yield right-of-way						103 Braking and steering left				299 Skidding laterally - rotation direction unknown											
104 Followed too closely						104 Braking and steering right				980 Other vehicle loss of control											
105 Improper backing						105 Braking (lockup)				999 Unknown											
106 Improper passing						106 Braking (no lockup)															
107 Improper turn						107 Braking (lockup unknown)															
108 Careless driving, inattentive operation, improper driving, or driving without due care						108 Releasing brakes															
109 Operating the vehicle in an erratic, reckless, or negligent manner						109 Steering left															
110 Over-correcting or over-steering						110 Steering right															
980 Other contributing action						980 Other															
999 Unknown																					

Total # of Passengers2

Rev. 2024-1

Case #L-080808-26

Page13 of15

PASSENGER INFORMATION

MOTOR VEHICLE #1PASSENGER #1

Name☐ Unknown

Ekow

FirstMiddleLastSuffix

Date of BirthUnknown

Age20

Sex

100 Female101 Male999 Unknown

101

Race103

Address☒ Unknown

StreetCityStatePostal Code

Phone Number☒ Not Collected

Ethnicity999

Air Bags Deployed

☐ 000 Not deployed☐ 001 Not deployed - switch off☐ 100 Front☐ 101 Side☐ 102 Curtain☐ 103 Other

Injury Status

☒ 970 Not applicable☐ 999 Unknown

104

Incident Responder999

Restraint System999

Any indication of improper use?

000 No100 Yes999 Unknown

999

Seating Position898

Ejection000

Extrication000

Type of Medical Transportation000

EMS Response AgencyNot applicable

Facility Receiving PatientNot applicable

Universally Unique Identifier☒ N/A☐ Unknown

EMS Response Run #☐ Unknown

MOTOR VEHICLE #1PASSENGER #2

Name☐ Unknown

Ekow

FirstMiddleLastSuffix

Date of BirthUnknown

Age20

Sex

100 Female101 Male999 Unknown

100

Race102

Address☒ Unknown

StreetCityStatePostal Code

Phone Number☒ Not Collected

Ethnicity999

Air Bags Deployed

☐ 000 Not deployed☐ 001 Not deployed - switch off☐ 100 Front☐ 101 Side☐ 102 Curtain☐ 103 Other

Injury Status

☒ 970 Not applicable☐ 999 Unknown

104

Incident Responder999

Restraint System999

Any indication of improper use?

000 No100 Yes999 Unknown

999

Seating Position898

Ejection000

Extrication000

Type of Medical Transportation000

EMS Response AgencyNot applicable

Facility Receiving PatientNot applicable

Universally Unique Identifier☒ N/A☐ Unknown

EMS Response Run #☐ Unknown

MOTOR VEHICLE #PASSENGER #

Name☐ Unknown

FirstMiddleLastSuffix

Date of Birth

Age

Sex

100 Female101 Male999 Unknown

Race

Address☐ Unknown

StreetCityStatePostal Code

Phone Number☐ Not Collected

Ethnicity

Air Bags Deployed

☐ 000 Not deployed☐ 001 Not deployed - switch off☐ 100 Front☐ 101 Side☐ 102 Curtain☐ 103 Other

Injury Status

☐ 970 Not applicable☐ 999 Unknown

Incident Responder

Restraint System

Any indication of improper use?

000 No100 Yes999 Unknown

Seating Position

Ejection

Extrication

Type of Medical Transportation

EMS Response Agency

Facility Receiving Patient

Universally Unique Identifier☐ N/A☐ Unknown

EMS Response Run #☐ Unknown

PASSENGER CODES																																												
Injury Status 100 (K) Fatal injury 101 (A) Suspected serious injury 102 (B) Suspected minor injury 103 (C) Possible injury 104 (O) No apparent injury	Ejection 000 Not ejected 100 Ejected, partially 101 Ejected, totally 970 Not applicable 999 Unknown	Extrication 000 No 100 Trapped and extricated 101 Trapped but not extricated 999 Unknown	Restraint Systems 001 None used – motor vehicle occupant 100 Booster seat 101 Child restraint system – forward facing 102 Child restraint system – rear facing 103 Child restraint system – type unknown 104 Lap belt only used 105 Shoulder and lap belt used 106 Shoulder belt only used 107 Stretcher 108 Wheelchair 199 Restraint used – type unknown	Seating Position <table><tr><th colspan="5">Front</th></tr><tr><th>Row</th><th>Left</th><th>Middle</th><th>Right</th><th>Unk</th></tr><tr><td>1</td><td>100</td><td>101</td><td>102</td><td>199</td></tr><tr><td>2</td><td>200</td><td>201</td><td>202</td><td>299</td></tr><tr><td>3</td><td>300</td><td>301</td><td>302</td><td>399</td></tr><tr><td>4</td><td>400</td><td>401</td><td>402</td><td>499</td></tr><tr><td>Other</td><td>500</td><td>501</td><td>502</td><td>599</td></tr><tr><td>Unk</td><td>600</td><td>601</td><td>602</td><td>699</td></tr></table> 700 Unenclosed cargo area 701 Riding on motor vehicle exterior (non-trailing unit) 800 Trailing unit 801 Sleeper section of cab (truck) 898 Other enclosed cargo area 970 Not applicable 999 Unknown	Front					Row	Left	Middle	Right	Unk	1	100	101	102	199	2	200	201	202	299	3	300	301	302	399	4	400	401	402	499	Other	500	501	502	599	Unk	600	601	602	699
Front																																												
Row	Left	Middle	Right	Unk																																								
1	100	101	102	199																																								
2	200	201	202	299																																								
3	300	301	302	399																																								
4	400	401	402	499																																								
Other	500	501	502	599																																								
Unk	600	601	602	699																																								
Race 100 American Indian or Alaska Native 101 Asian or Pacific Islander 102 Black 103 White 980 Other 999 Unknown	Ethnicity 100 Hispanic 101 Other than Hispanic 999 Unknown	Incident Responder 000 No 100 EMS 101 Fire 102 Police 103 Tow operator 104 Transportation (i.e. maintenance workers, safety service patrol operators, etc.) 980 Other 999 Unknown	970 Not applicable 980 Other 999 Unknown																																									
Type of Medical Transportation 000 Not transported 100 EMS air 101 EMS ground 200 Law enforcement 980 Other 999 Unknown																																												

Scene # 1	DIAGRAM Rev. 2024-1	Case # L-080808-26	Page 14	of 15
--------------	------------------------	-----------------------	------------	----------

CRASH DIAGRAM

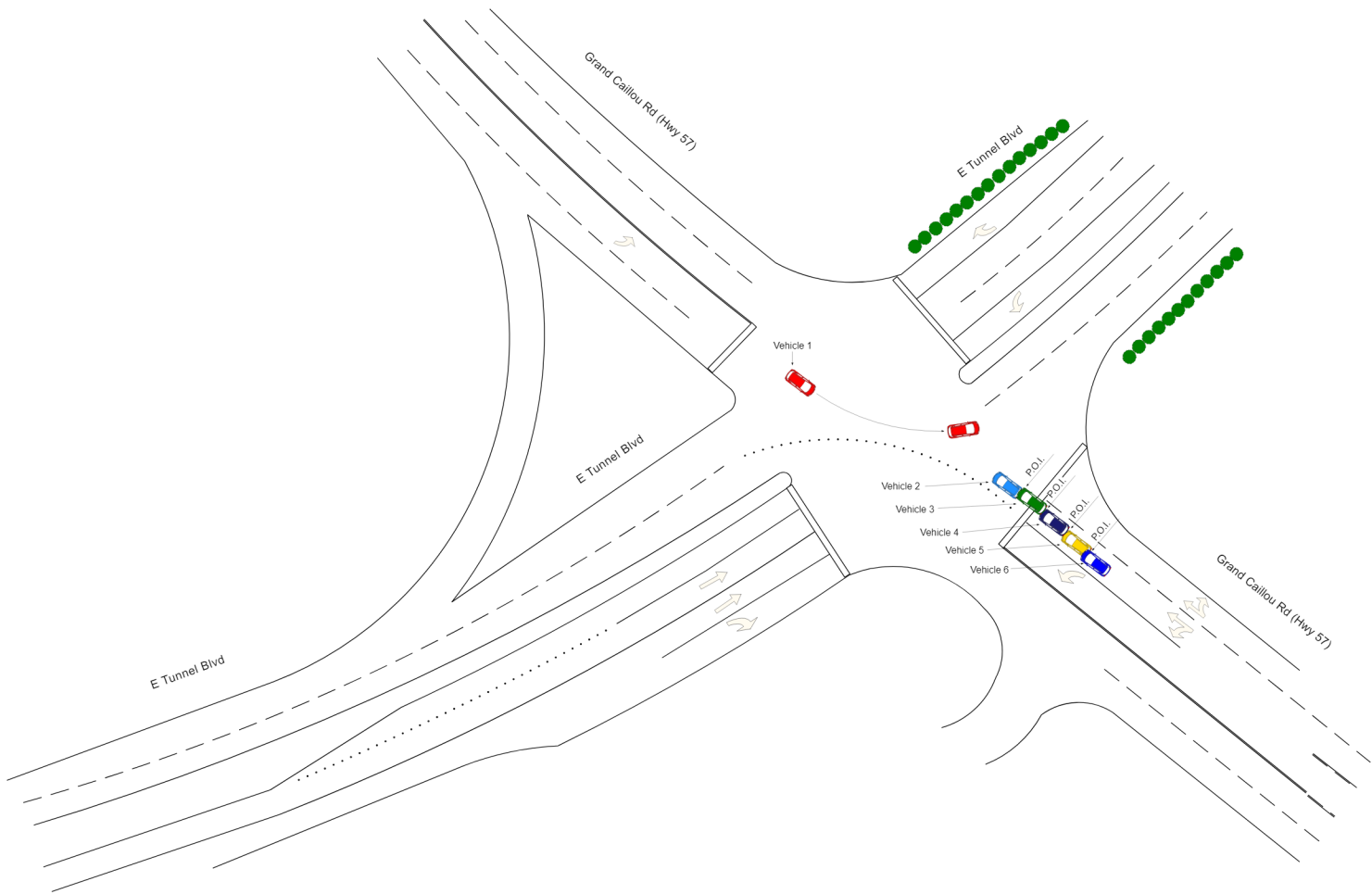

NARRATIVE

Rev. 2024-1

CRASH NARRATIVE

The LACRASH software system is used by law enforcement agencies throughout the state of Louisiana to electronically capture motor vehicle accident reporting information.

LACRASH was developed to enhance the paper uniform motor vehicle traffic crash report form in the state of Louisiana. By electronically reproducing the crash report form, the LACRASH software allows officers to enter accident reporting information using a laptop in their patrol car or a desktop computer in their office. The electronic submission of the data helps to collect traffic crash reporting information in a timelier manner. With the added benefits of software edits, GPS devices, and card swipes, information collected using LACRASH is more accurate and complete.

Designed by the Center for Analytics & Research in Transportation Safety (CARTS) at Louisiana State University, the LACRASH system was initially released in December 2004 with a hand full of agencies going online January 1, 2005. As of October 2019, roughly 250 Louisiana law enforcement agencies were using LACRASH (~249 using version 2.0 SP1) with new and old agencies continually being added\upgraded as needed.

CARTS also analyzes the motor vehicle accident data and produces Louisiana Crash Data and Statistical Reports using data collected from the LACRASH application.

=====

=====

Disclaimer: All information below this line is auto-generated from report data.

=====

=====

Vehicle 1 Make: Gillig
Vehicle 1 Model: Gillig
Vehicle 1 Driver Citation 1 Violation Code: 32:79
Vehicle 1 Usage: Unknown
Vehicle 2 Make: Nirkidis
Vehicle 2 Model: Nirkidis

This report was reassigned to Eric Newman.